

To Enter The Pool Building

Follow signage to new entrance which is to the left of the building

ENTRANCE

1

No pushchairs or car seats to be brought into the building please.

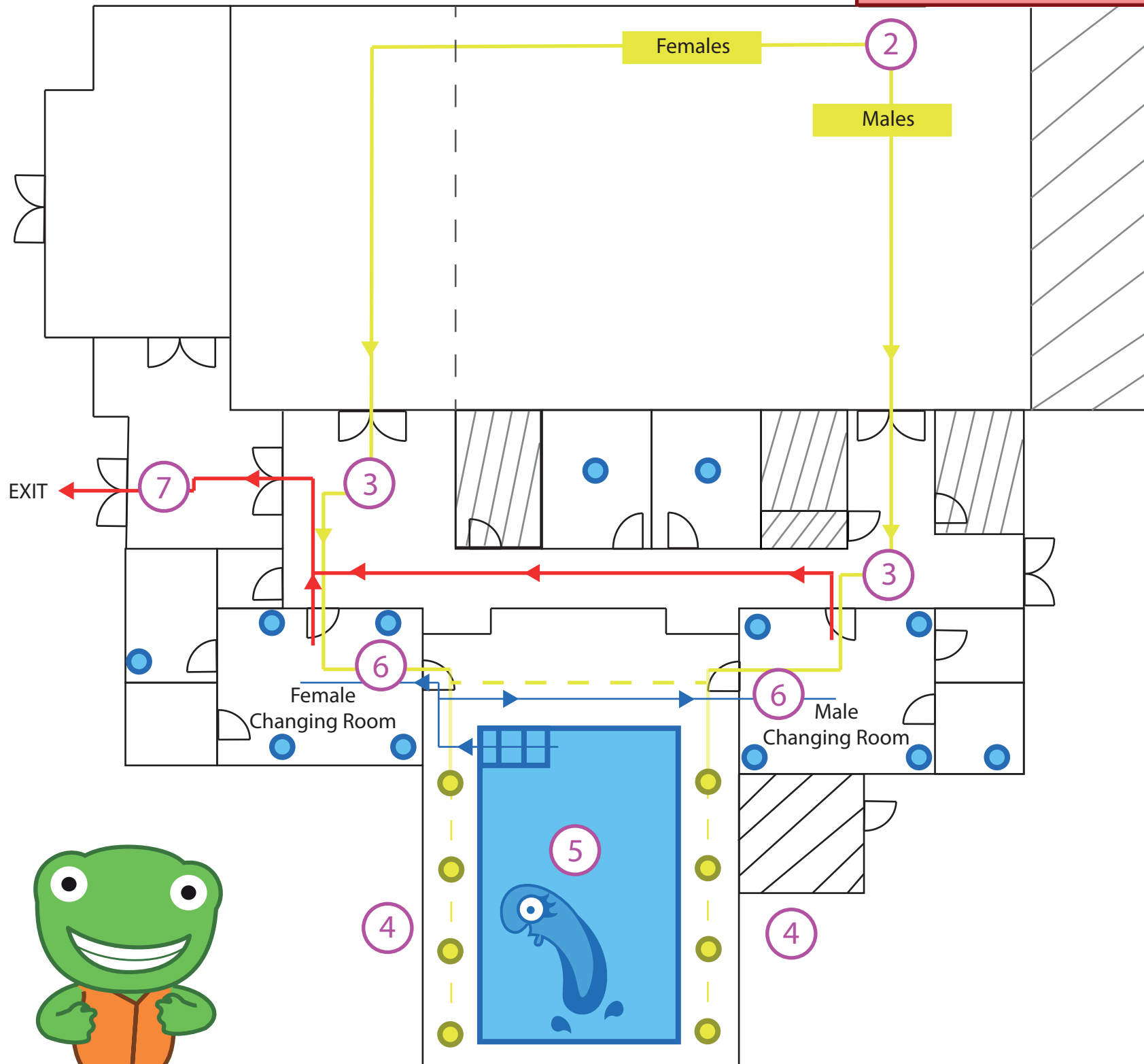

To enable Social distancing and effective use of the building please come to lessons prepared
 Please do not bring pushchairs and car seats into the building.
 Please come dressed to swim as much as possible.
 Please only bring one bag with the essentials in.
 At present only one adult per swimmer is allowed
 Please do not feed in the pool building.
 Once lessons are finished, to maximise space please leave the pool building as promptly as possible.
 Please follow all hygiene and instructions of the building to ensure we are all COVID safe.

1	Enter building via new entrance.	- 10 minutes
2	Use the walk routes and enter the changing areas.	- 2 minutes
3	Find a free changing position, please use your changing mats where required. Please put your bag aside	- 1 minute
4	Find position on poolside marked with a flat marker on the floor.	Lesson Time !
5	Enjoy your lesson !!!!! Please be mindful of social distancing.	End of lesson
6	When you exit the pool please make your way to your changing position in the changing room.	+13 minutes
7	Once ready please make your way out of the building using the exit, and vacate the site straight away please.	

